

MICROFILMED

MAG. FILED  
GREENVILLE CO. S. C.  
MAY 14 4 30 PM '84  
DONNIE STANKERSLEY  
R.M.C.

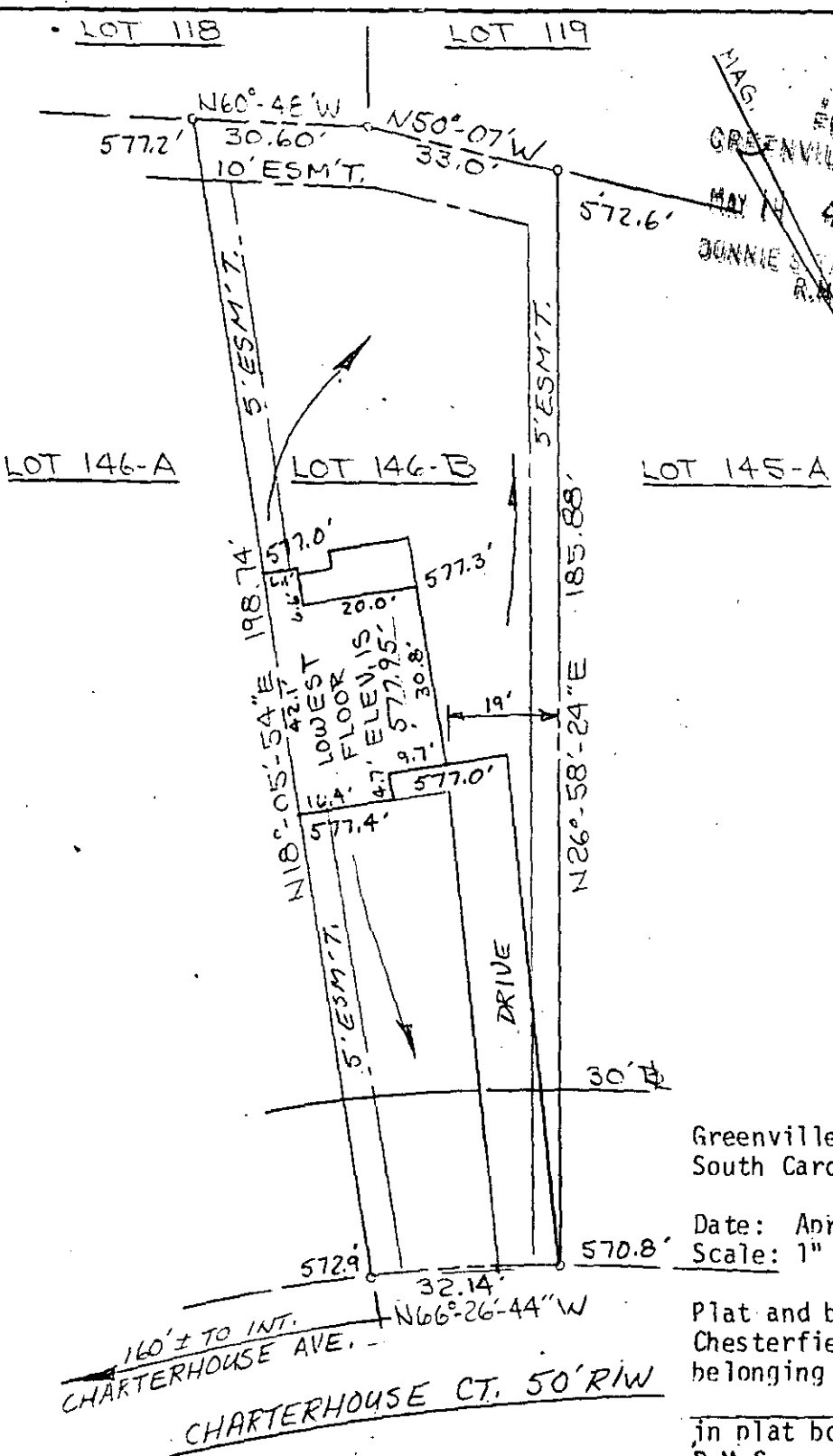

Greenville County  
South Carolina      **MAY 14 1984**

Date: April 27, 1984  
Scale: 1" = 30'

Plat and building location of Lot 146-B,  
Chesterfield Estates Subdivision, Section V,  
belonging to WESTMINSTER COMPANY, INC.  
and recorded  
in plat book 9-F, page 156, Office of  
R.M.C.

I hereby certify that the measurements as shown on this plat are correct and there are no encroachments or projections other than shown, and to the best of my knowledge this lot is not subject to flooding.

✓ 10-P-47

35758 Registered Land Surveyor, SC #6571

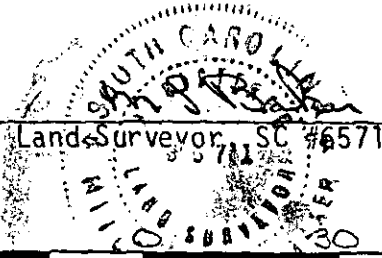

**H**eaner engineering co., Inc.  
greenwood, s. c.

1 MY14 84 263 3.0001